

Section A - Complete this section fully for all applications.

Sheet 1 of 2

Name _____ Order Date _____ (SVTECH)
 Address _____ Tel _____
 _____ Mobile _____
 _____ Email address: _____
 _____ Invoice to be sent by : _____
 _____ (Post or Email address if different from above)

Post Code _____
 Contact Name _____ **Your Reference** _____

Purc.Order No. _____ **Vehicle Usage:** _____
 (where required) _____ Motorhome, Living Van, Goods _____

Registration No.	1st Reg. Date	Engine Type/Size + BHP (e.g. 2.3L – 130HP)	Base Vehicle Make (e.g Fiat)
Full 17 Digit Chassis/VIN No.		Manual or Auto	Base Vehicle Model (e.g Ducato)

Motorhome Make	Body Type e.g. A-Class, Coachbuilt, Van, other list.
Motorhome Model/Version	

Details from VIN\Chassis plate –

- VERY IMPORTANT - Please supply photos of all VIN/Chassis plates fit to your vehicle.**
- There may be more than one, so please supply photos of all VIN plates.**

Example of VIN plates

Tyre Data	TYRE SIZE Shown on side of tyre wall e.g. 215/70R15	LOAD INDEX found on tyre wall e.g 109 / 107 R	Single or Twin tyres
Axle 1			
Axle 2			
Axle 3			
Towbar fitted - Yes or No			

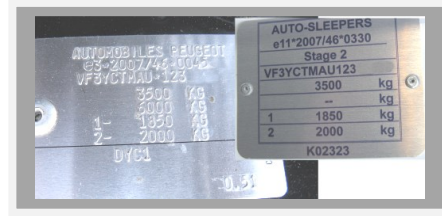

Suspension System - * not required when downrating *****

Axle 1	Axle 2
Suspension Type (e.g leaf/strut/Air)	Suspension Type (e.g leaf/strut/Air/Rubber)

Section B - Complete this section fully for all applications.

Please list the conversion type and weight required

e.g. Conversion type =Uprate
 Weight required = 3850kg or Downrate – 3500kg.

Conversion Type	Weight Required **
-----------------	--------------------

**** FOR ALL DOWNRATES, A WEIGHT TICKET IS REQUIRED IN ALL INSTANCES.- [click to download declaration form](#)**
 Please also list condition of vehicle when weight was recorded e.g. ½ fuel, ½ water, with/without driver/passenger etc.

Where did you hear about us?
ENQUIRY ONLY or PROCESS APPLICATION

This page does not need returning and is for use as a check list and further information

Example of VIN Plates and their location.

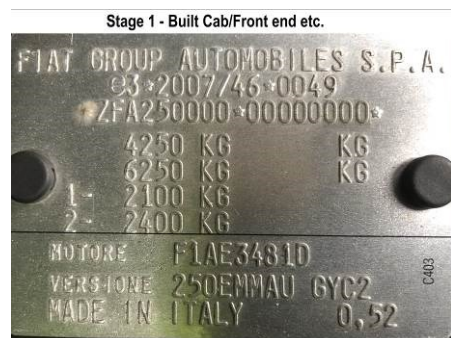

Fiat/Citroen/Peugeot plate. Found in Engine bay

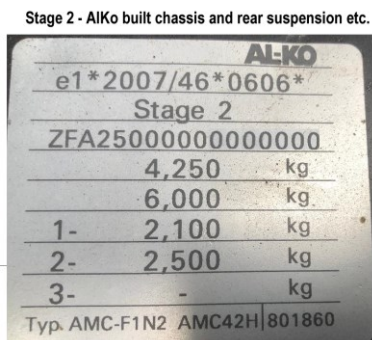

ALKO VIN plate next to Fiat plate in engine bay

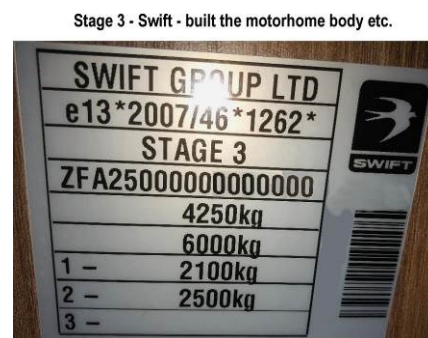

Motorhome VIN plate found around door area or behind seat.

** The motorhome Manufacturer's plate can sometimes be hard to find and, for older vehicles or van conversions, may not have one. Similarly if your vehicle doesn't have ALKO suspension, you may only find the Stage 1 plate and the Motorhome manufacturer's plate. Please send photos of all the VIN plates you find. ** Not the one in the window

What suspension do I have?



Leaf Spring



ALKO Torsion



Leaf Spring with Air

Section C – Documents to include with your application.

- Pg1 of this form, complete with full address details for the person to be invoiced.
- Photos of all VIN plates – without these your application cannot be processed.
- For a downrate, we require a weight ticket and, if over 3100kg, a declaration sheet from our website. <http://www.svtech.co.uk/wp-content/uploads/2017/03/Confirmation-Sheet-for-Motorhome-downrate.pdf>
- Copy of vehicle logbook – Inside page 2 required only. (not essential but helps us advise of changes).
- Where suspension changes have been made (i.e. air assist) please also include details of make and manufacturer's model number. Please also include a photo of this as fit to the vehicle.
- For **home-build** conversions, that are not on the DVLA records as a motor-caravan we require:
 - o Photos of inside and outside of vehicle
 - o Details of any changes made to brakes, suspension or chassis.

Disclaimer

By submitting this from I declare that, to the best of my knowledge, the above information is a true description of the vehicle. I understand that failure to disclose information or the vehicle not being to this condition may cause the application to be refused.

Have you tried our weight calculator on the web? ☺ www.svtech.co.uk/lda
 Like us on Facebook: [SvTechLtd](https://www.facebook.com/SvTechLtd) - Follow us on Twitter: [@SvTechLtd](https://twitter.com/SvTechLtd)

What we do with your information: www.svtech.co.uk/GDPR

SvTech
 Chandler House, Talbot Road, Leyland, Lancs. PR25 2ZF
 Tel: +44 (0)1772 621800 Fax: +44 (0)1772 621647
 Email: enquiries@svtech.co.uk WebPages: www.svtech.co.uk

M/Home 06/2021